

# COVERSMART

## SANGRIA BRUNETTE

PAUL MITCHELL  
COLOR XG



MODEL:  
**ALEKSANDRA**

ARTIST:  
**HEATHER KA'ANOI**  
Director of Education  
@h\_kaanoi

NATURAL LEVEL: 5,  
50% gray

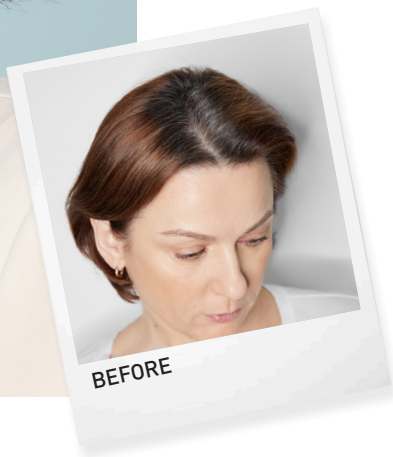

### COVERSMART FORMULA

Retouch application to gray new growth.

2 oz. (60 ml) Color XG<sup>®</sup> CoverSmart 44R (44/4)

2 oz. (60 ml) 20 volume Paul Mitchell<sup>®</sup> Cream Developer

### REFRESH FORMULA

Color Match/Refresh application to mid-lengths and ends.

1 oz. (30 ml) Crema XG<sup>®</sup> 6R (6/4)

1 oz. (30 ml) Crema XG<sup>®</sup> Clear

2 oz. (60 ml) 10 volume Paul Mitchell<sup>®</sup> Cream Developer

### STEP-BY-STEP

1. Apply Formula 1 to the regrowth. Take fine, 1/4-inch sections. Set a timer for 35 minutes.
2. With about 20 minutes remaining, take 1/2-inch sections and apply Formula 2 to the mid-lengths and ends. Process for the remaining time. (Consider the porosity of mid-lengths and ends and adjust timing accordingly, or mist hair with Awapuhi Moisture Mist<sup>®</sup> before application.)
3. Rinse the retouch color first before rinsing the mid-lengths and ends. Then, shampoo with Paul Mitchell<sup>®</sup> Color Protect<sup>®</sup> Post Color Shampoo and condition.



SALON DEVELOPMENT  
JOHN PAUL MITCHELL SYSTEMS